

Overall View of the Entire Job

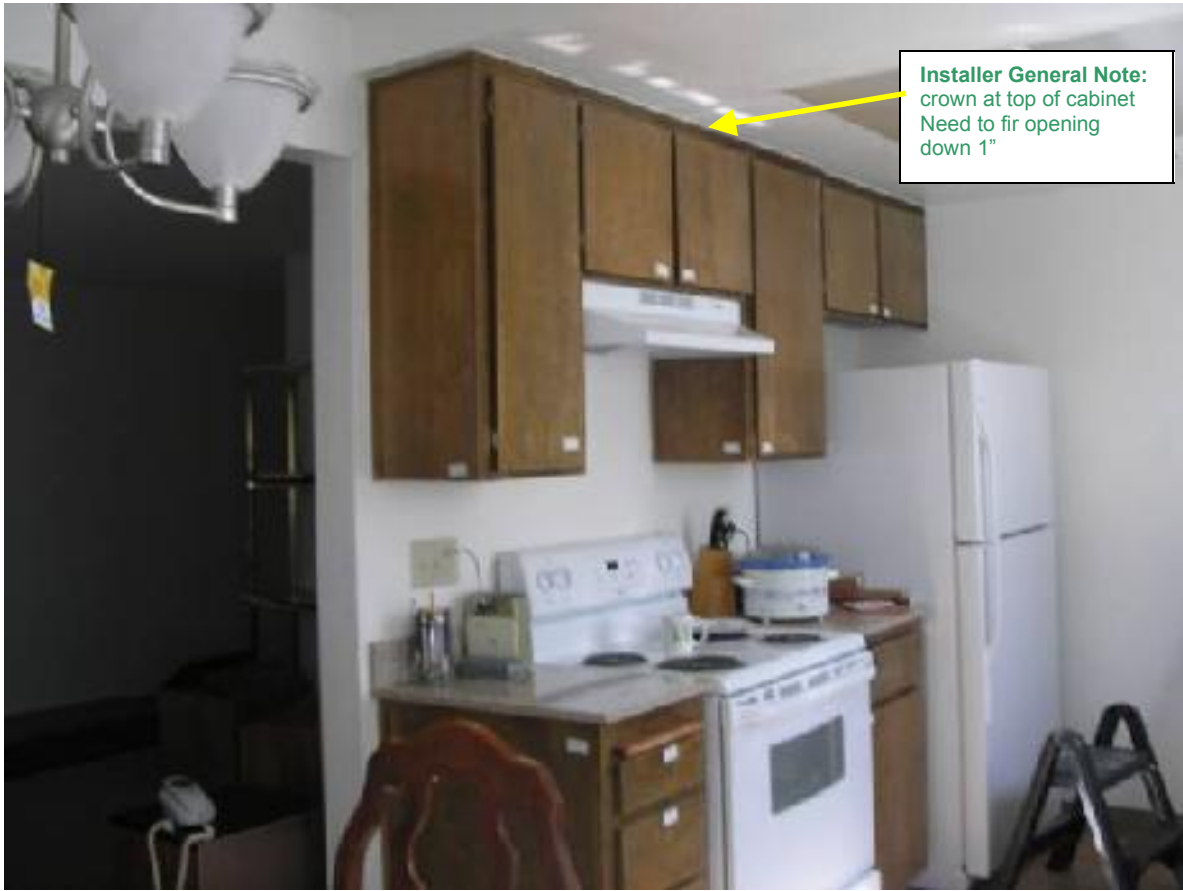

Installer General Note:
crown at top of cabinet
Need to fir opening
down 1"



Installer General Note:
crown at top of cabinet
Need to fir opening
down 1"



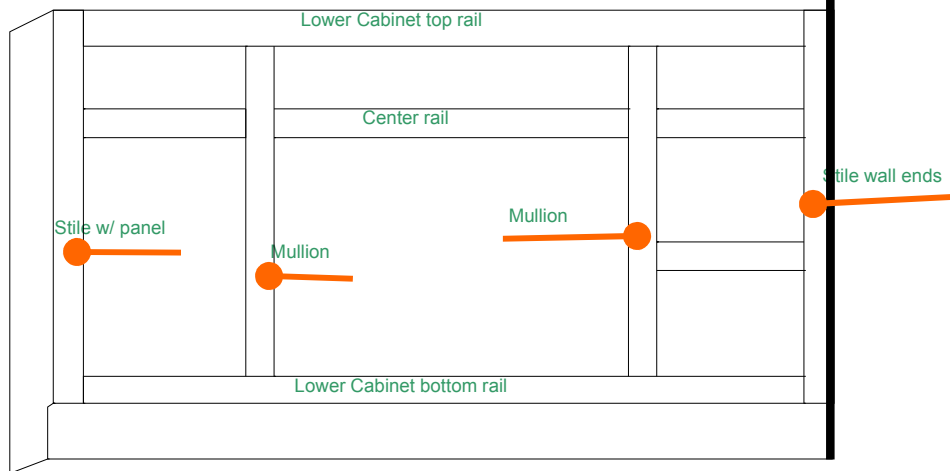
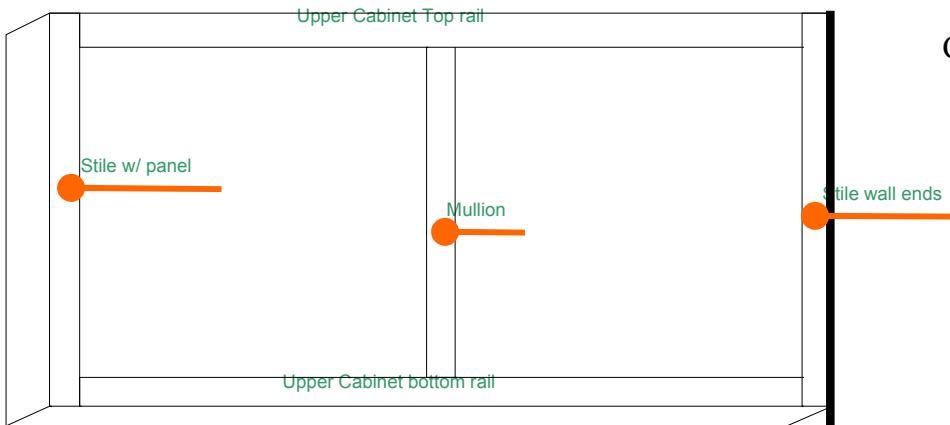

Overall View of the Entire Job
 Work Sheet for Veneer Skins: Material listed are based off of example shown

Cabinet Face Frame Standard Sizes

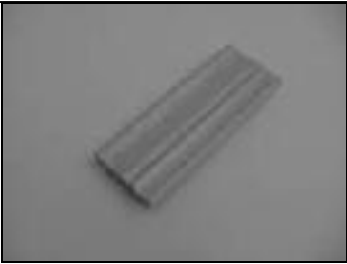

 <p align="center">Veneer Skins</p>	Size	Quantity	Description
	3 1/2"	3	Upper Cabinet Top Rail
	1 1/2" , 1 11/16"	2, 1	Upper Cabinet Bottom Rail
	2 1/4 "	2	Lower Cabinet Top Rail
	1 1/2 "	2	Lower Cabinet Bottom Rail
	2 1/4 "	5	Mullions
	2 1/4 "	2	Center Rails
	2 1/4 "	2	Stiles Wall Ends
	2 7/16"	5	Stiles W/ Panel Note: Add 3/16 to the measurement of skin to cover edge of panel
	1	4	Miscellaneous
			Toe Kick (optional)

Materials

	3
	9
	0
	0

Actual Reface Material Cost For Example Job Material Unfinished

Customer Info. and Order Details Info.

Order# 11927

Order Date: 05/19/06

Customer: Stockdale Premier Finishes

Shipping Address: 1118 W. Fremont Street

City, State Zip Stockton, CA 95203

Phone: 465-4554

Job Name: 106058 Martin 13973

Finish Unfinish

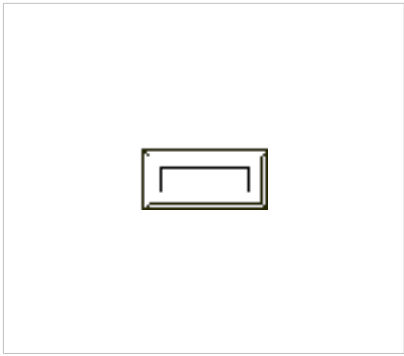
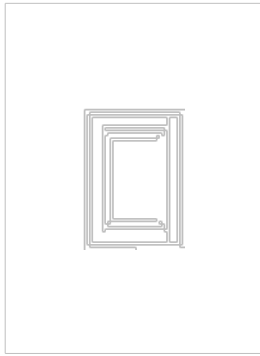
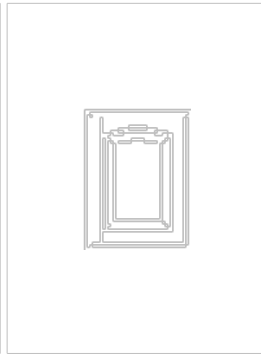

Wood style: cherry

Door style: Juliano

Door style: Revere

Drawer Style: Single Routed



Outside Detail:
Standard Finger Pull

Inside Detail:
O.G. Standard

Panel Detail:
S Panel

Cost Summary Of Order

Sheet#	Style	Qty.	Total
#1	Juliano Arch	9	\$600.12
#2	Revere Sq.	5	\$329.10
#3	Drawers Single Route	8	\$476.93
#10	Reface Materials	50	\$715.33
**Shipping			?????
Material Cherry Total		72	\$2,121.48
Material Maple Total			\$1,971.99
Material Red Oak Total			\$1,709.30

Cost in Cherry

Cost in Maple

Cost in Red Oak

See detail list of each item below

		Stockdale Premier				Sheet-1	
<i>Price</i>		Finishes		<i>Est. Ship Date</i>		11927-1	
\$23.24		106058 Martin 13973		5/8/06			
<i>Materials</i> ----->		Cherry		<i>Outside Edge</i> --->		Standard Finger Pull	
<i>Door Style</i> ----->		Juliano Arch		<i>Inside Rail Detail</i>		Standard O.G.	
Tot 9				<i>Panel Detail</i> ----->		Raised S-Panel	
				<i>Finish</i> ----->		Unfinish	
##	Qty	Width	Height	Special Notations / add-ons	Per item add	Footage	Cost
	1	16 1/2	32 1/4	Hinge Right	10	3.70	\$95.88
	1	15 5/8	32 1/4	Hinge Left	10	3.50	\$91.32
	1	15 5/8	32 1/4	Hinge Right	10	3.50	\$91.32
	1	11 1/2	32 1/4	Hinge Left	10	2.58	\$69.86
	1	10 1/2	32 1/4	Hinge Right	10	2.35	\$64.65
	1	16 1/8	14 1/4	Hinge Left	10	1.60	\$47.08
	1	16 1/8	14 1/4	Hinge Right	10	1.60	\$47.08
	1	14 7/8	14 1/4	Hinge Left	10	1.47	\$44.21
	1	14 7/8	14 1/4	Hinge Right	10	1.47	\$44.21
Processing Charge						\$0.50	\$4.50
9 SubTotal						Tax Total	\$600.12
						21.76	\$600.12

		Stockdale Premier				Sheet-2	
<i>Price</i>		Finishes		<i>Est. Ship Date</i>		11927-3	
\$20.93		106058 Martin 13973		5/8/06			
<i>Materials</i> ----->		Cherry		<i>Outside Edge</i> --->		Standard Finger Pull	
<i>Door Style</i> ----->		Revere Sq.		<i>Inside Rail Detail</i>		Standard O.G.	
Tot 5				<i>Panel Detail</i> ----->		Raised S-Panel	
				<i>Finish</i> ----->		Unfinish	
##	Qty	Width	Height	Special Notations / add-ons	Per item add	Footage	Cost
	2	17 3/4	22	Hinge	10	5.42	\$133.52
	1	17	22	Hinge	10	2.60	\$64.36
	2	17	22	Hinge	10	5.19	\$128.72
Processing Charge						\$0.50	\$2.50
5 SubTotal						Tax	\$329.10
						*	\$329.10
						13.22	\$329.10

		Stockdale Premier					Sheet-3	
		Finishes			Est. Ship Date		11927-2	
Price		106058 Martin 13973			5/8/06			
\$20.93		Cherry			Outside Edge --->		Standard Finger Pull	
Materials----->					Inside Rail Detail		None	
Door Style----->		Drawers Single Route			Panel Detail----->		Slab Flat	
Tot 8					Finish----->		Unfinish	
#	Qty	Width	Height	Special Notations / add-ons	Per item add	Footage	Cost	
	3	6 1/2	12 1/4	Drawer Box	41	3.00	\$185.79	
	1	5 3/4	34	False Att. Kit	11	1.36	\$39.42	
	2	5 3/4	17 3/4	Drawer Box	41	2.00	\$123.86	
	1	5 3/4	17	Drawer Box	41	1.00	\$61.93	
	1	5 3/4	12 1/4	Drawer Box	41	1.00	\$61.93	
Processing Charge						\$0.50	\$4.00	
						Tax	*	
8		SubTotal		\$476.93	Total	8.36	\$476.93	

Stockdale Premier Finishes				Est. Ship Date		Sheet-10		
106058 Martin				5/8/06		11927-10		
13973								
Materials---->		Cherry						
#	Description	Qty	Width	Height/Length	Price	Footage	Cost	
	End Panel 5.2mm	1	11 1/2	37	6.04	2.95	\$17.84	
	End Panel 5.2mm	1	12 3/8	36	6.04	3.09	\$18.68	
	End Panel 5.2mm	1	12 3/8	36	6.04	3.09	\$18.68	
	End Panel 5.2mm	1	12 3/8	36	6.04	3.09	\$18.68	
	End Panel 5.2mm	1	12 3/8	36	6.04	3.09	\$18.68	
	End Panel 5.2mm	1	24 1/8	35 3/4	6.04	5.99	\$36.16	
	End Panel 5.2mm	1	24 1/8	35 3/4	6.04	5.99	\$36.16	
	End Panel 5.2mm	1	24 3/8	32	6.04	5.42	\$32.70	
	End Panel 5.2mm	1	1	18 1/4	6.04	1.00	\$6.04	
	End Panel 5.2mm	1	12 3/8	18	6.04	1.55	\$9.34	
	End Panel 5.2mm	1	12 3/8	18	6.04	1.55	\$9.34	
	End Panel 5.2mm	1	12 3/8	18	6.04	1.55	\$9.34	
	Veneer Skins 8' Long	3	3 1/2	96	7.52	7.00	\$52.63	
	Veneer Skins 8' Long	5	2 7/16	96	7.52	8.13	\$61.09	
	Veneer Skins 8' Long	11	2 1/4	96	7.52	16.50	\$124.06	
	Veneer Skins 8' Long	1	1 11/16	96	7.52	1.13	\$8.46	
	Veneer Skins 8' Long	4	1 1/2	96	7.52	4.00	\$30.08	
	Scribe Molding 8'	9	7/8	96	10.00	9.00	\$90.00	
	2 3/8 Crown Molding 8'	3	2 3/8	96	18.00	3.00	\$54.00	
	1/4 White Vinyl Panel	1	25	36	3.00	6.25	\$12.75	
	Veneer Skins 8' Long	1	4	93	7.52	2.58	\$19.42	
Packaging						\$0.50	\$25.00	
						Tax	*	
50		SubTotal		715 33	Total	95.95	\$715.33	